

FOR LEASE/SALE 1.68 ACRES VACANT LAND

M-59 & US-23, HARTLAND, MI 48353

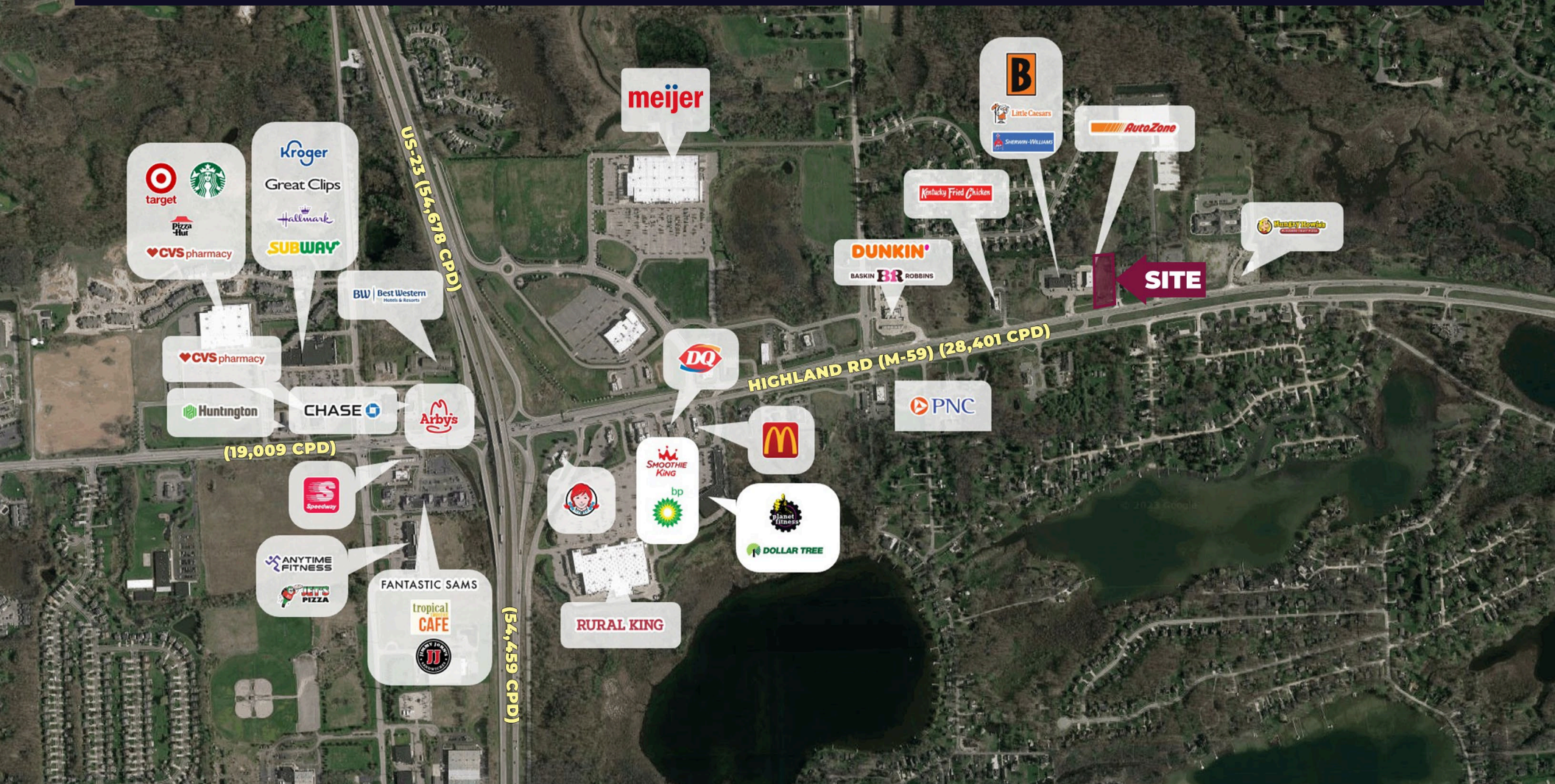

PROPERTY DETAILS

LOCATION:	M-59 & US-23 Hartland Twp, MI 48353
PROPERTY TYPE:	Vacant Land
DATE AVAILABLE:	Immediately
SALES PRICE:	\$825,000.00
RENT:	\$75,000/YR (Land Lease)
LOT SIZE:	1.68 AC (Approximate)
LOT DIMENSIONS:	165' X 443'
ZONING:	Commercial
TRAFFIC COUNT:	M-59 (28, 401 CPD) US-23 (54,678 CPD)

EXCLUSIVELY LISTED BY:



**JOHN
KELLO**
Managing Director
jkello@landmarkcres.com
248 488 2620



**RICHARD A.
SHLOM**
Managing Director
rshlom@landmarkcres.com
248 488 2620

\$825,000.00

SALES PRICE

\$75,000/YR (LAND LEASE)

RENT

DESCRIPTION

Detention pond and graded property ready to go vertical for commercial building. Seller has installed a second curb cut along M-59 through the adjacent property to the east providing circular access. AutoZone, Sherwin Williams and others occupy the property to the west. In addition, Meijer and Walmart anchored shopping centers are located just west of the subject site. Several national retailers in the market including Target, CVS, Kroger, Walgreens and many more. For more information please contact John Kello or Richard A. Shlom at (248) 488-2620.

MICRO AERIAL



MACRO AERIAL

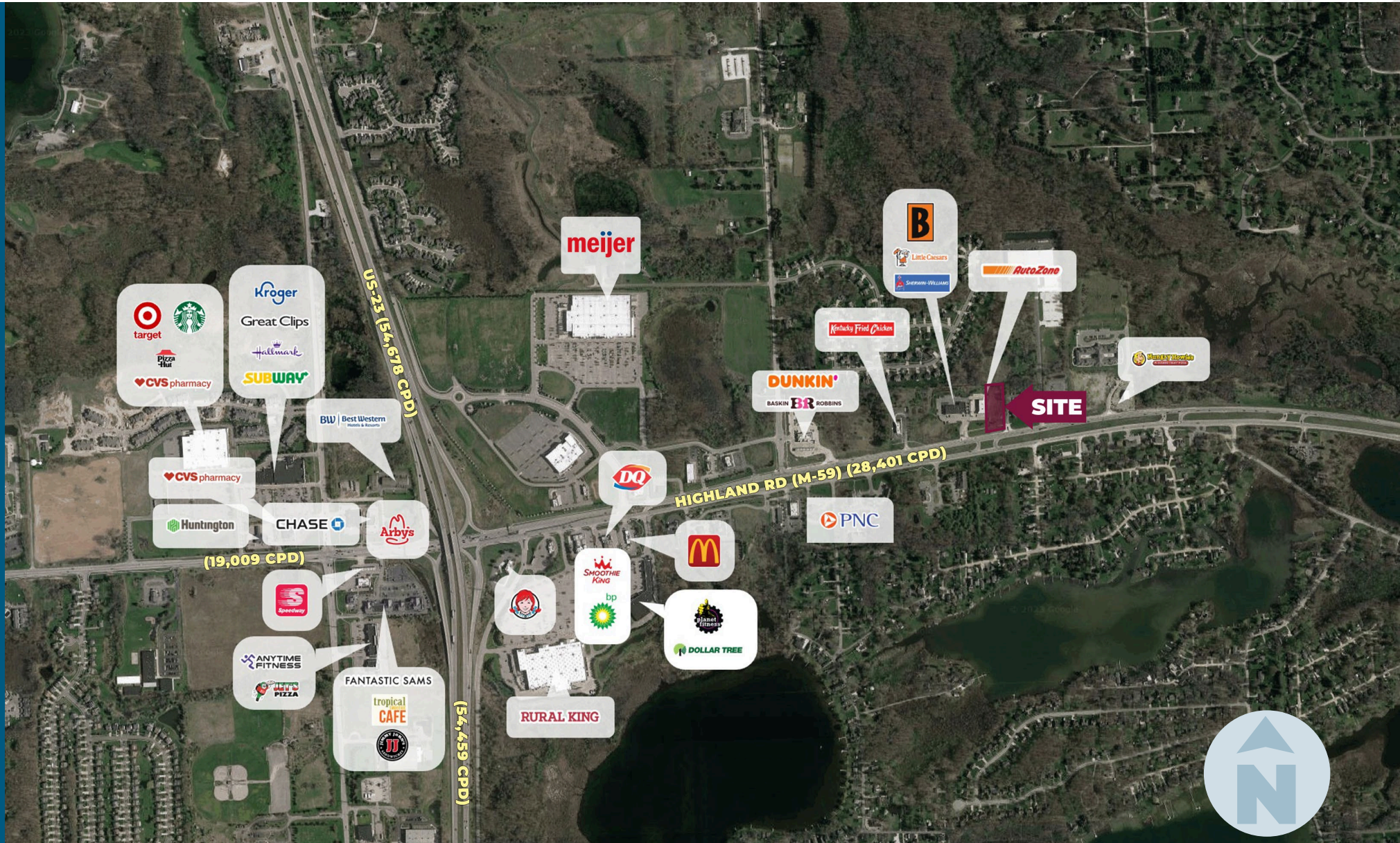

SITE PLAN

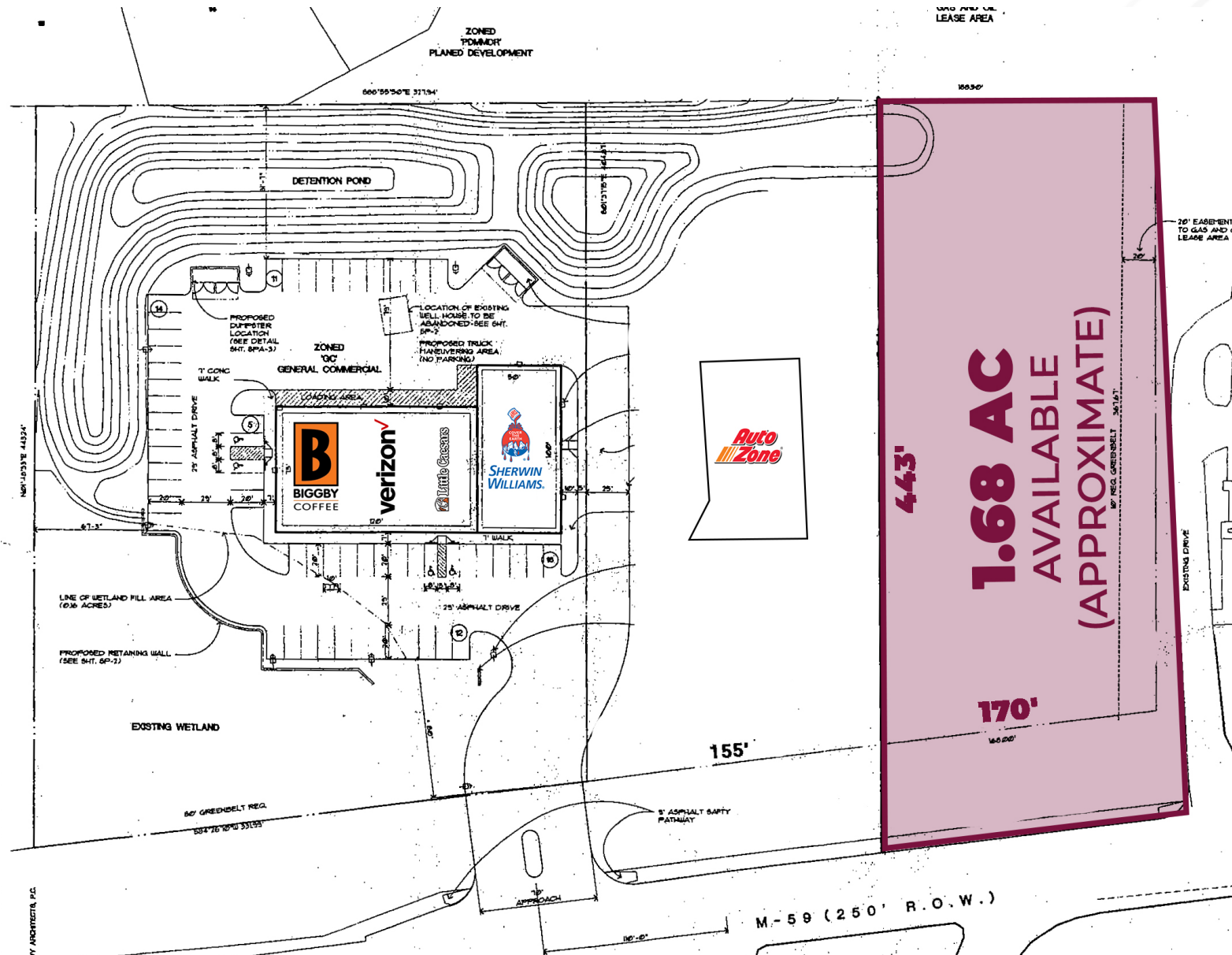

DEMOGRAPHICS

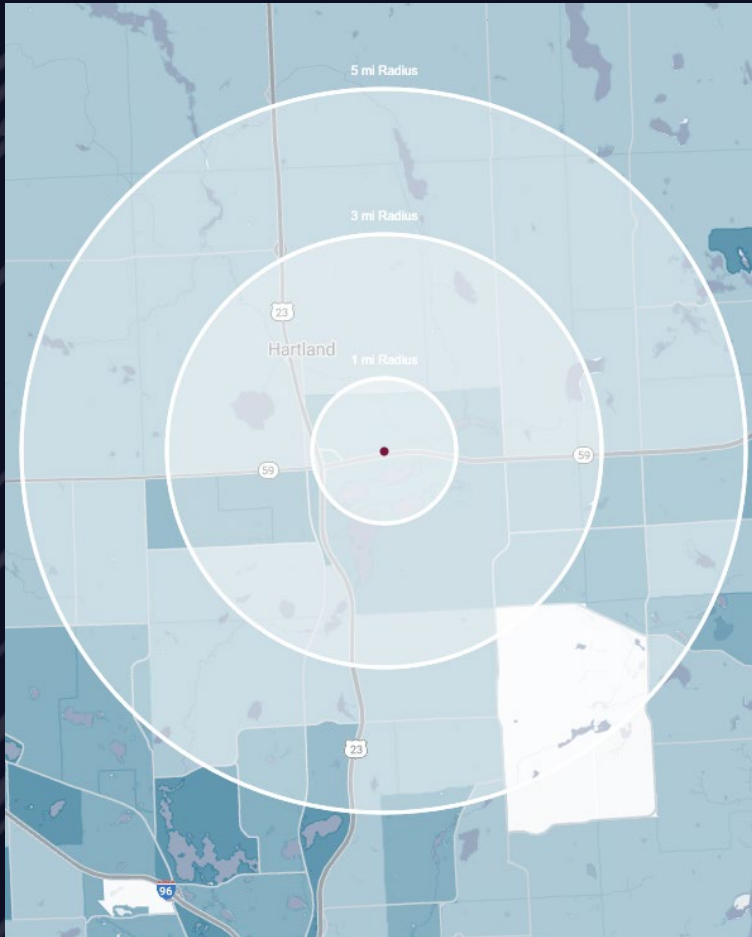

1.68 ACRES VACANT LAND

M-59 & US-23, Hartland Twp, MI 48353

DEMOGRAPHICS

POPULATION

	1 MILE	3 MILE	5 MILE
2023 Estimated Population	2,611	14,160	32,569
2028 Projected Population	2,658	14,667	33,520
2020 Census Population	2,525	13,777	32,152
2010 Census Population	2,511	12,941	29,480
Projected Annual Growth 2023 to 2028	0.4%	0.7%	0.6%
Historical Annual Growth 2010 to 2023	0.3%	0.7%	0.8%

HOUSEHOLDS

2023 Estimated Households	993	5,200	11,929
2028 Projected Households	1,048	5,576	12,630
2020 Census Households	950	5,004	11,639
2010 Census Households	907	4,562	10,358
Projected Annual Growth 2023 to 2028	1.1%	1.4%	1.2%
Historical Annual Growth 2010 to 2023	0.7%	1.1%	1.2%

RACE

2023 Est. White	94.6%	94.1%	94.0%
2023 Est. Black	0.6%	0.8%	0.8%
2023 Est. Asian or Pacific Islander	1.0%	1.1%	1.1%
2023 Est. American Indian or Alaska Native	0.2%	0.2%	0.2%
2023 Est. Other Races	3.7%	3.8%	3.9%

INCOME

2023 Est. Average Household Income	\$152,701	\$134,187	\$145,976
2023 Est. Median Household Income	\$99,563	\$101,381	\$112,467
2023 Est. Per Capita Income	\$58,062	\$49,290	\$53,509

BUSINESS

2023 Est. Total Businesses	106	428	800
2023 Est. Total Employees	731	2,753	5,123

CONTACT US



**JOHN
KELLO**

Managing Director

jkello@landmarkcres.com

248 488 2620



**RICHARD A.
SHLOM**

Managing Director

rshlom@landmarkcres.com

248 488 2620

LANDMARK
COMMERCIAL ▲ REAL ESTATE ▲ SERVICES

30500 Northwestern Hwy, Suite 200
Farmington Hills, MI 48334
248.488.2620
landmarkcres.com

LANDMARK COMMERCIAL REAL ESTATE SERVICES – Licensed Real Estate Brokers. The information above has been obtained from sources believed reliable. While we do not doubt its accuracy, we have not verified it and make no guarantee, warranty or representation about it. It is your responsibility to independently confirm its accuracy and completeness. Any projections, opinions, assumptions or estimates are used for example only and do not represent the current or future performance of the property. The value of this transaction to you depends on tax and other factors which should be evaluated by your tax, financial and legal advisors. You and your advisors should conduct a careful, independent investigation of the property to determine to your satisfaction, the suitability of the property for your needs.