

FOR SALE
1.8-3.0 ACRES

NEC OF WAYNE RD & HUNTER AVE, WESTLAND, MI



PROPERTY DETAILS

\$800,000.00

SALES PRICE

LOCATION: NEC of Wayne Rd & Hunter Ave, Westland, MI

PROPERTY TYPE: Vacant Land

SALES PRICE: \$800,000.00

LOT SIZE: 1.8-3.0 AC

TRAFFIC COUNT: Wayne Rd (28,924 CPD)
Hunter Ave (3,003 CPD)

DESCRIPTION

- 1.8 – 3.0 acre outlot of Westland MJR Cinemas

The subject 1.8-3.0 acre outlot is situated at the northeast corner of Wayne Rd & Hunter Ave in Westland, Michigan. The site is an outlot that was created by MJR Cinemas as they gained access to Hunter Ave and its traffic light at Wayne Rd. MJR is a highly successful new 16 screen theater operation with over 700,000 patrons per year. The immediate trade area surrounding the site is highlighted by an advantageous mixture of national and regional chains including but not limited to CVS, Rite Aid, Family Dollar, AutoZone, Tim Hortons, Taco Bell, and McDonald's.

EXCLUSIVELY LISTED BY:



**MICHAEL R.
LIPPITT**

Principal
mlippitt@landmarkres.com
248 488 2620

SITE PLAN

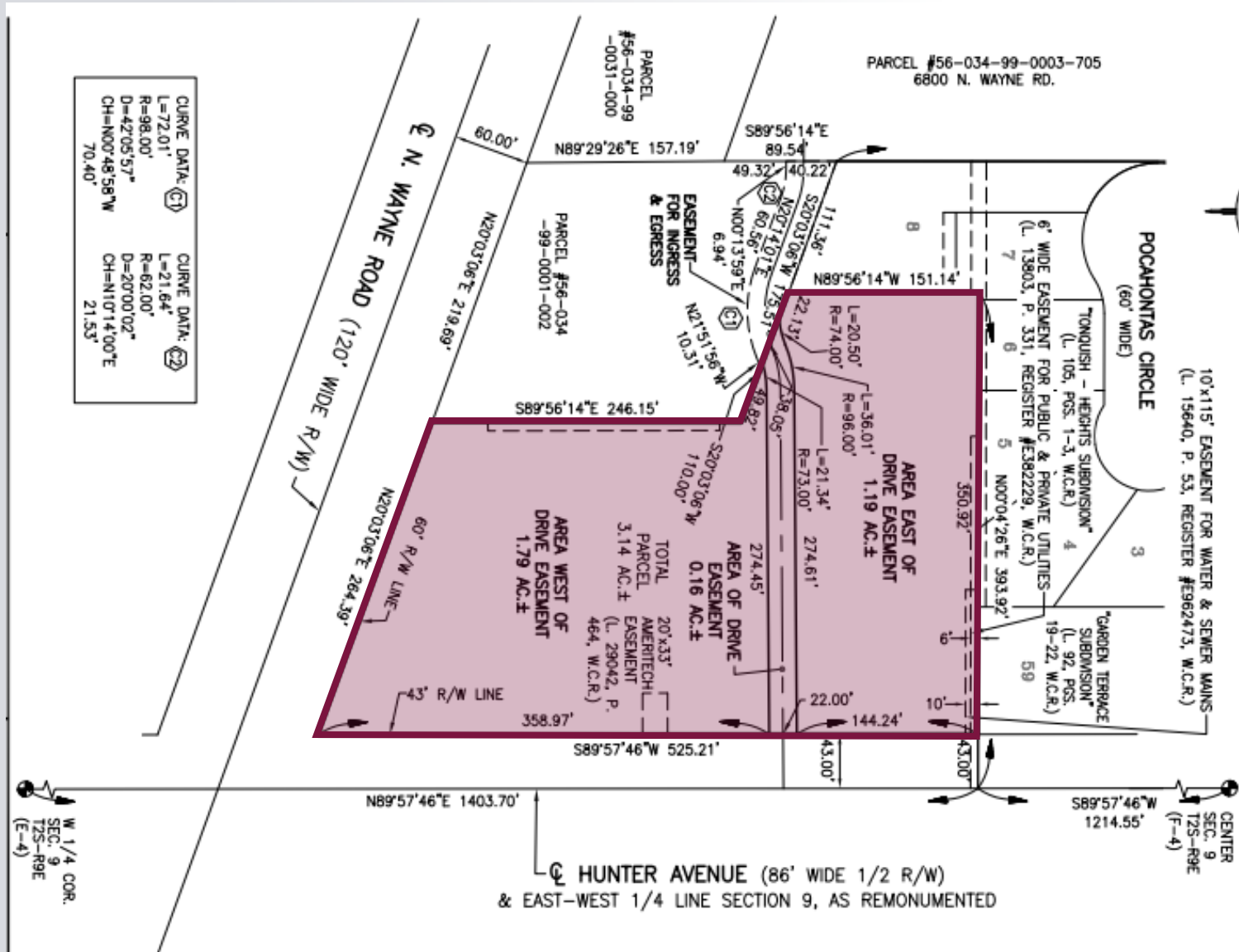

SKETCH



MICRO AERIAL

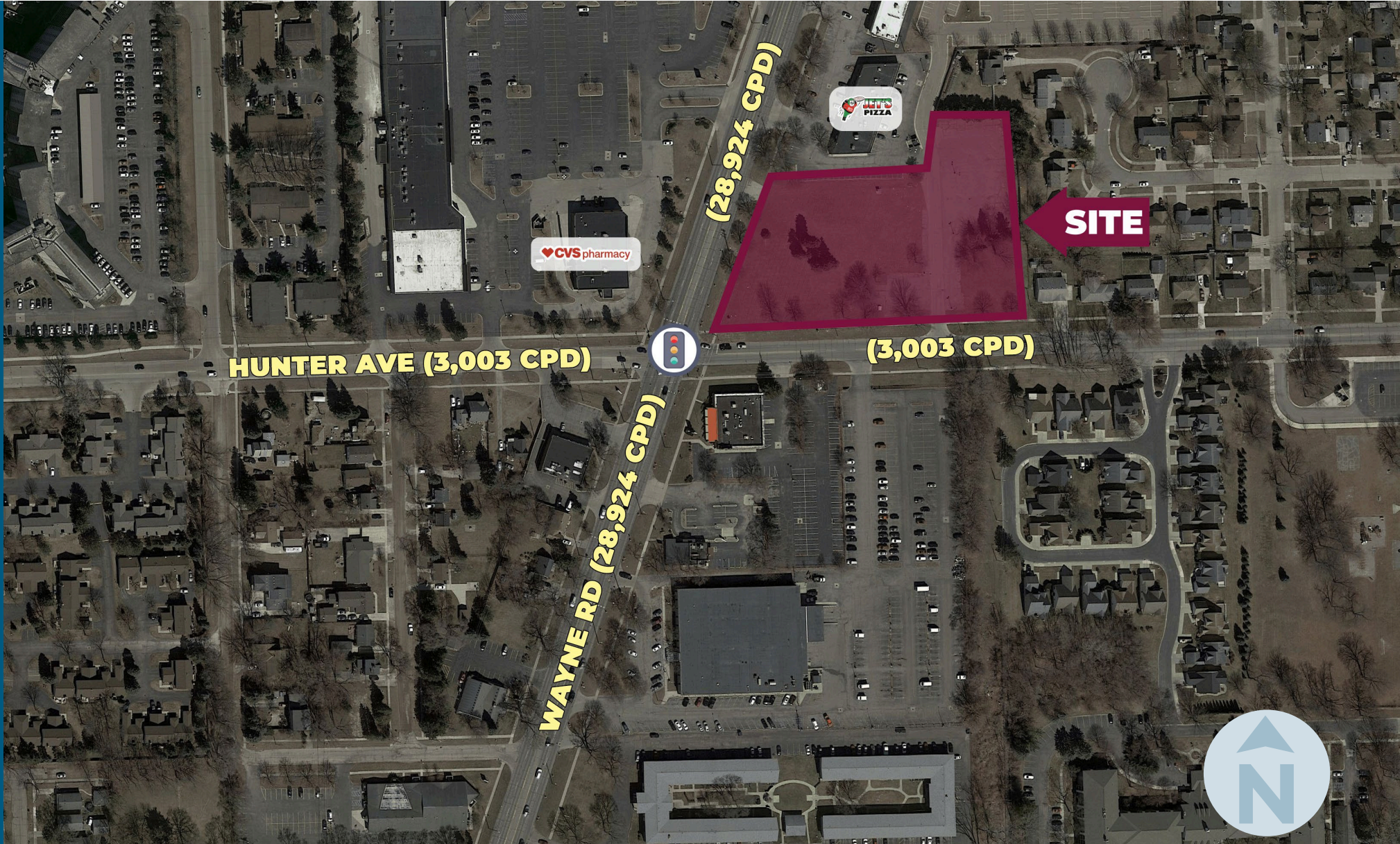

HUNTER AVE (3,003 CPD)

(28,924 CPD)

CVS pharmacy

PIZZA

SITE

(3,003 CPD)

WAYNE RD (28,924 CPD)



DEMOGRAPHICS

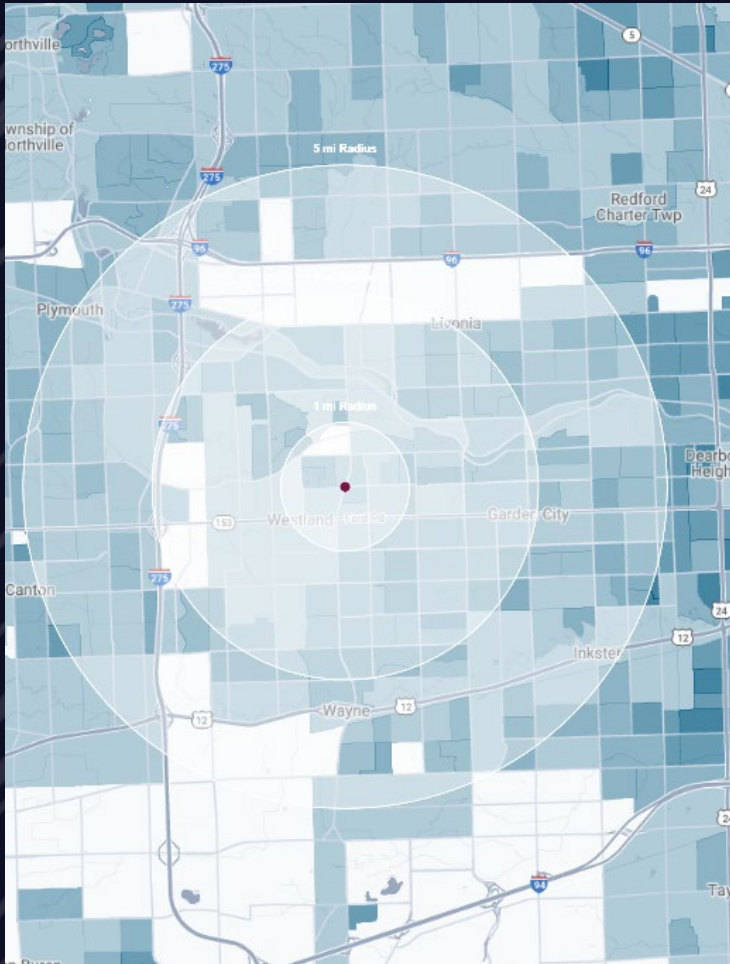

1.8-3.0 ACRES

NEC of Wayne Rd & Hunter Ave, Westland, MI

DEMOGRAPHICS

POPULATION

| | 1 MILE | 3 MILE | 5 MILE |
|---------------------------------------|--------|---------|---------|
| 2023 Estimated Population | 14,263 | 109,390 | 275,171 |
| 2028 Projected Population | 15,131 | 106,910 | 267,730 |
| 2020 Census Population | 13,521 | 113,881 | 285,177 |
| 2010 Census Population | 13,422 | 111,916 | 279,313 |
| Projected Annual Growth 2023 to 2028 | 1.2% | -0.5% | -0.5% |
| Historical Annual Growth 2010 to 2023 | 0.5% | -0.2% | -0.1% |

HOUSEHOLDS

| | | | |
|---------------------------------------|-------|--------|---------|
| 2023 Estimated Households | 7,759 | 49,441 | 116,895 |
| 2028 Projected Households | 8,462 | 49,480 | 116,229 |
| 2020 Census Households | 6,989 | 49,871 | 118,328 |
| 2010 Census Households | 6,636 | 47,383 | 113,268 |
| Projected Annual Growth 2023 to 2028 | 1.8% | - | -0.1% |
| Historical Annual Growth 2010 to 2023 | 1.3% | 0.3% | 0.2% |

RACE

| | | | |
|--|-------|-------|-------|
| 2023 Est. White | 60.9% | 68.3% | 65.9% |
| 2023 Est. Black | 28.1% | 21.3% | 22.8% |
| 2023 Est. Asian or Pacific Islander | 3.8% | 3.9% | 4.8% |
| 2023 Est. American Indian or Alaska Native | 0.3% | 0.3% | 0.3% |
| 2023 Est. Other Races | 6.9% | 6.2% | 6.2% |

INCOME

| | | | |
|------------------------------------|----------|----------|----------|
| 2023 Est. Average Household Income | \$59,908 | \$85,571 | \$96,035 |
| 2023 Est. Median Household Income | \$52,825 | \$66,816 | \$72,340 |
| 2023 Est. Per Capita Income | \$32,736 | \$38,782 | \$40,913 |

BUSINESS

| | | | |
|----------------------------|-------|--------|---------|
| 2023 Est. Total Businesses | 579 | 2,998 | 9,767 |
| 2023 Est. Total Employees | 5,145 | 29,638 | 113,087 |

CONTACT US



**MICHAEL R.
LIPPITT**
Principal

mlippitt@landmarkcres.com
248 488 2620

LANDMARK
COMMERCIAL ▲ REAL ESTATE ▲ SERVICES

30500 Northwestern Hwy, Suite 200
Farmington Hills, MI 48334
248.488.2620
landmarkcres.com

LANDMARK COMMERCIAL REAL ESTATE SERVICES – Licensed Real Estate Brokers. The information above has been obtained from sources believed reliable. While we do not doubt its accuracy, we have not verified it and make no guarantee, warranty or representation about it. It is your responsibility to independently confirm its accuracy and completeness. Any projections, opinions, assumptions or estimates are used for example only and do not represent the current or future performance of the property. The value of this transaction to you depends on tax and other factors which should be evaluated by your tax, financial and legal advisors. You and your advisors should conduct a careful, independent investigation of the property to determine to your satisfaction, the suitability of the property for your needs.