

FOR LEASE

OUTLOT BUILDING WITH DRIVE-THRU

25515 HARPER AVE, ST CLAIR SHORES, MI 48081



PROPERTY DETAILS

\$2,000/MTH NNN

\$4.00/SF

RENT

NNN

LOCATION: 25515 Harper Ave,
St Clair Shores, MI 48081

PROPERTY TYPE: Freestanding

DATE AVAILABLE: Immediately

RENT: \$2,000 MTH/ NNN

NNN EXPENSE: \$4.00/SF

PROPERTY TAXES: \$24,748.31

BUILDING SIZE: 700 SF

AVAILABLE SPACE: 700 SF

LOT SIZE: 0.72 AC
*Includes Urgent Care

LOT DIMENSIONS: 100' X 284'

ZONING: B-3 (General Business District)

TRAFFIC COUNT: Harper Ave (23,240 CPD)
10 Mile Rd (24,194 CPD)

HIGHLIGHTS



- Former Bank of America Outlot Building
 - Building B: 700 SF
- 0.72 AC Lot Size
- Drive-Thru can be made Available
- Built out Bathroom, Kitchenette, and Storage
- Zoned B-3 (General Business District)

EXCLUSIVELY LISTED BY:



LOUIS J. CIOTTI
Managing Director
lciotti@landmarkcres.com
248 488 2620



ANTHONY J. VITALE
Director
avitale@landmarkcres.com
248 488 2620

MICRO AERIAL

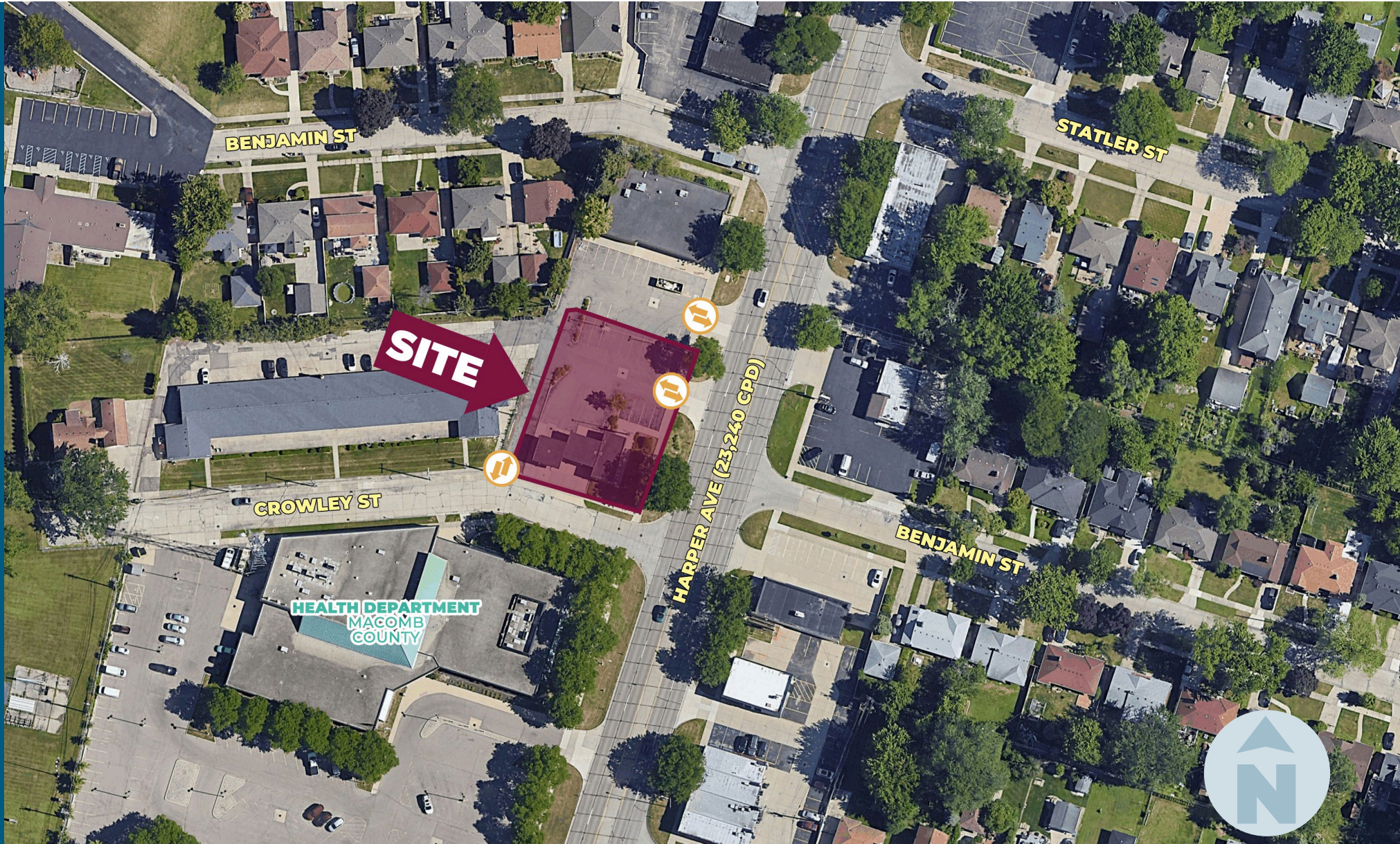

MACRO AERIAL

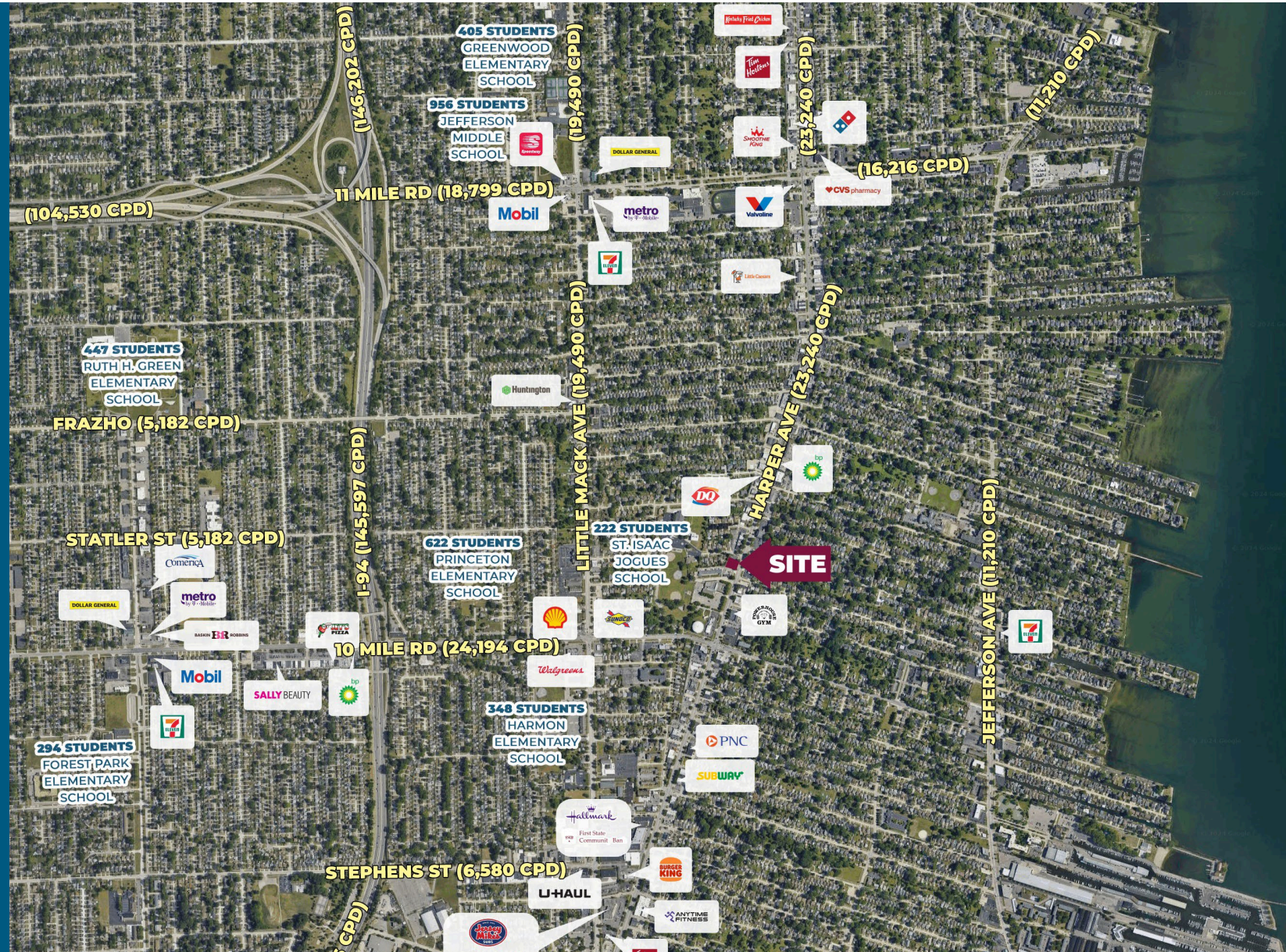

SURVEY

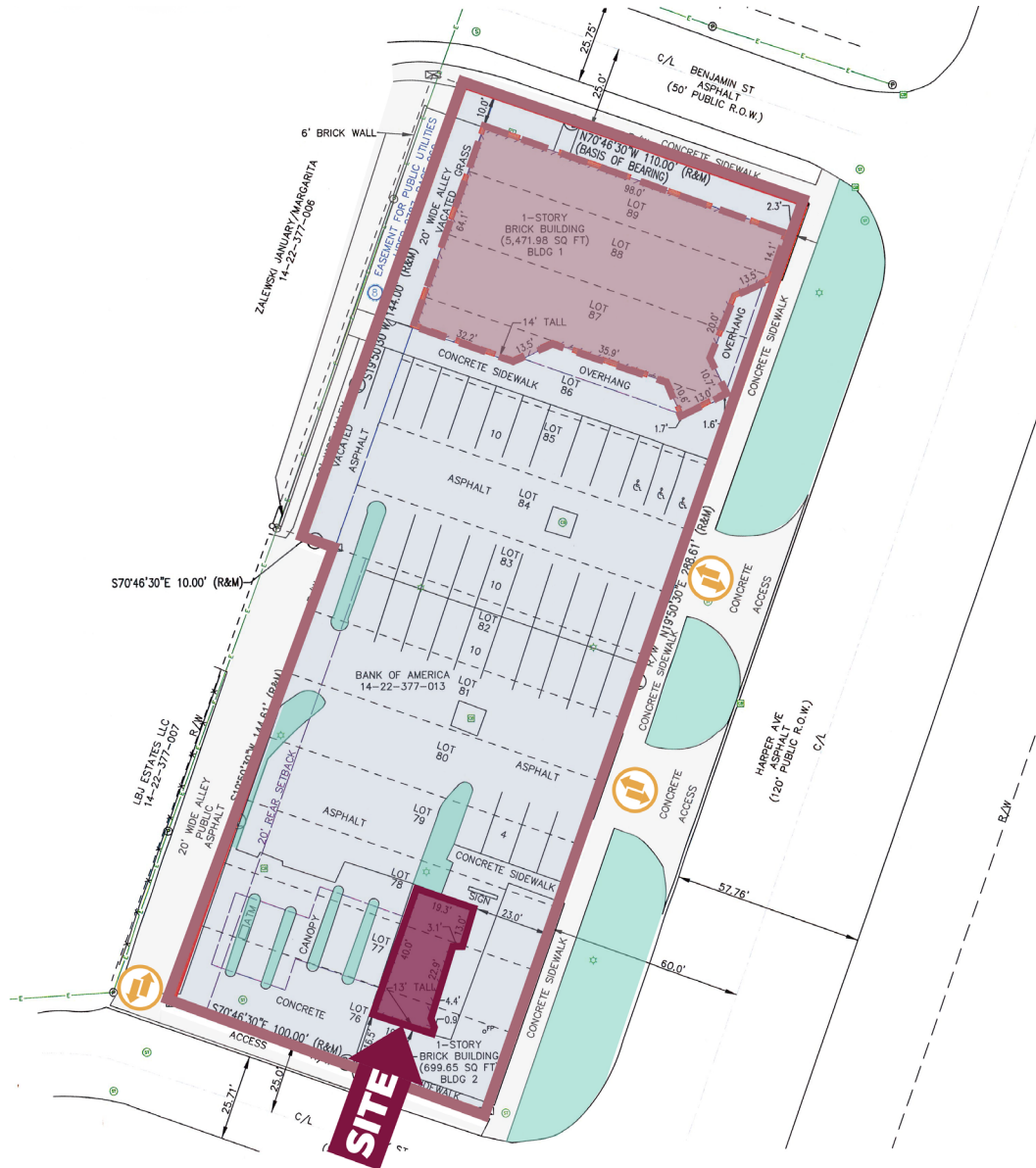

700 SF

AVAILABLE SPACE

EXTERIOR PHOTOS



DEMOGRAPHICS

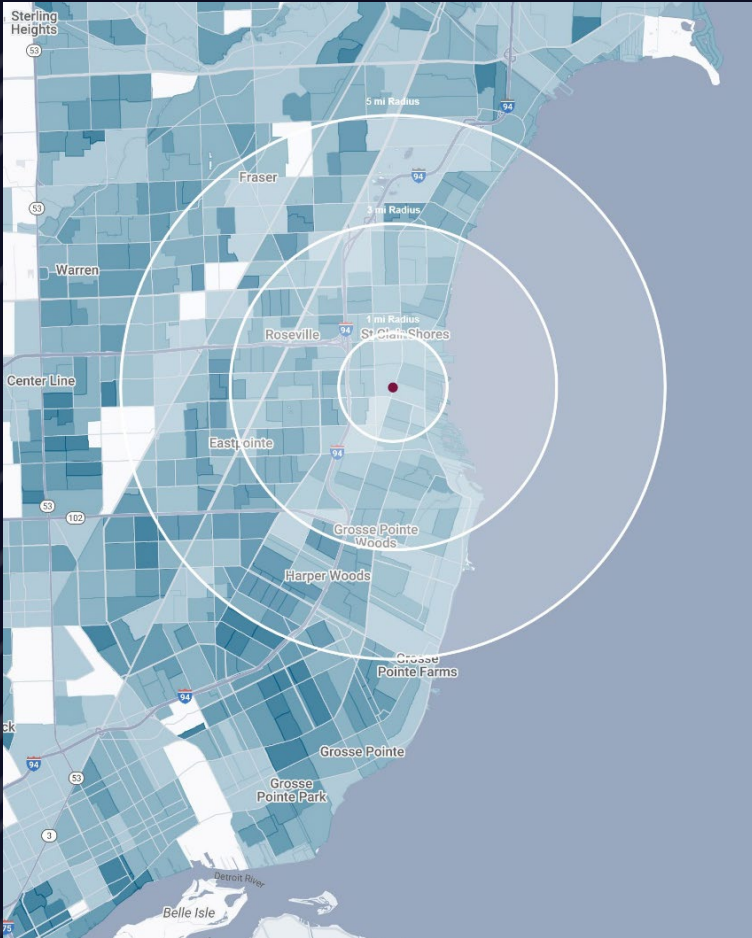

OUTLOT BUILDING WITH DRIVE-THRU

25515 Harper Ave, St Clair Shores, MI 48081

DEMOGRAPHICS

POPULATION

| | 1 MILE | 3 MILE | 5 MILE |
|---------------------------------------|--------|---------|---------|
| 2024 Estimated Population | 15,742 | 110,889 | 255,990 |
| 2029 Projected Population | 15,554 | 109,463 | 252,413 |
| 2020 Census Population | 15,799 | 112,425 | 260,214 |
| 2010 Census Population | 16,053 | 112,048 | 259,032 |
| Projected Annual Growth 2024 to 2029 | -0.2% | -0.3% | -0.3% |
| Historical Annual Growth 2010 to 2024 | -0.1% | - | - |

HOUSEHOLDS

| | | | |
|---------------------------------------|-------|--------|---------|
| 2024 Estimated Households | 7,122 | 48,433 | 107,038 |
| 2029 Projected Households | 7,101 | 48,229 | 106,381 |
| 2020 Census Households | 7,167 | 48,312 | 106,492 |
| 2010 Census Households | 7,030 | 47,140 | 104,346 |
| Projected Annual Growth 2024 to 2029 | - | - | -0.1% |
| Historical Annual Growth 2010 to 2024 | - | 0.2% | 0.2% |

RACE

| | | | |
|--|-------|-------|-------|
| 2024 Est. White | 86.9% | 72.9% | 62.3% |
| 2024 Est. Black | 6.9% | 20.4% | 31.0% |
| 2024 Est. Asian or Pacific Islander | 1.6% | 1.8% | 2.2% |
| 2024 Est. American Indian or Alaska Native | 0.1% | 0.2% | 0.2% |
| 2024 Est. Other Races | 4.5% | 4.7% | 4.3% |

INCOME

| | | | |
|------------------------------------|-----------|----------|----------|
| 2024 Est. Average Household Income | \$103,529 | \$91,434 | \$91,451 |
| 2024 Est. Median Household Income | \$84,138 | \$74,411 | \$72,638 |
| 2024 Est. Per Capita Income | \$46,979 | \$39,982 | \$38,302 |

BUSINESS

| | | | |
|----------------------------|-------|--------|--------|
| 2024 Est. Total Businesses | 568 | 3,697 | 8,214 |
| 2024 Est. Total Employees | 4,299 | 27,789 | 73,081 |

CONTACT US



**LOUIS J.
CIOTTI**

Managing Director

lciotti@landmarkcres.com

248 488 2620



**ANTHONY J.
VITALE**

Director

avitale@landmarkcres.com

248 488 2620

LANDMARK
COMMERCIAL ▲ REAL ESTATE ▲ SERVICES

30500 Northwestern Hwy, Suite 200
Farmington Hills, MI 48334
248.488.2620
landmarkcres.com

LANDMARK COMMERCIAL REAL ESTATE SERVICES – Licensed Real Estate Brokers. The information above has been obtained from sources believed reliable. While we do not doubt its accuracy, we have not verified it and make no guarantee, warranty or representation about it. It is your responsibility to independently confirm its accuracy and completeness. Any projections, opinions, assumptions or estimates are used for example only and do not represent the current or future performance of the property. The value of this transaction to you depends on tax and other factors which should be evaluated by your tax, financial and legal advisors. You and your advisors should conduct a careful, independent investigation of the property to determine to your satisfaction, the suitability of the property for your needs.